

INTERCOVAMEX SURPLUS AND USED ELECTRICAL UHV FEEDTHROUGHS

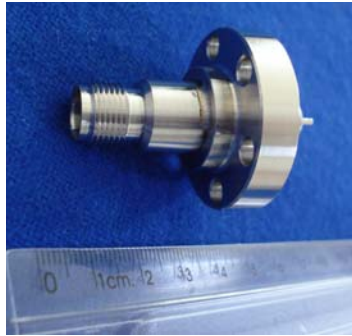

000001042



000001920



RIB005



RIB006



R30013770W



7938-02W



0045406679



RIB003



0050006880



0050017153

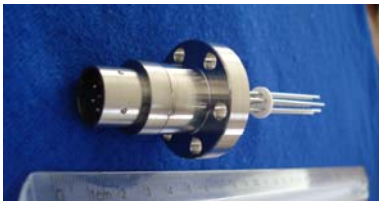

24012100S



10094-02-CF

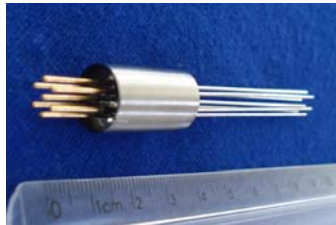

50015860

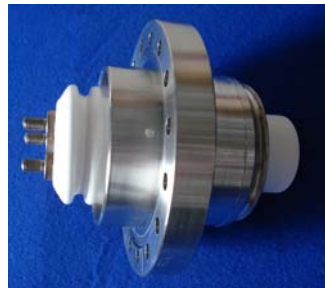

50KV-3PINS-CF6



30154740Z



0050017145

Part Number	SURPLUS ELECTRICAL FEEDTHROUGHS FOR UHV	US\$
68772016Z	Electrical feedthrough, CF1.33, 1 pin, 15KV	200.00
RIB005	electrical feedthrough TNCI CF 1.33, 2A, 2000V aprox. New.	
R24004640H	thermocouple feedthrough CR AI CF1.33	
RIB006	electrical feedthrough CF1.33 , 7 pins for instrumentation	150.00
RIB019	Elect feedthrough CF2.75 2 pins high current, 2 pins thermocouple	
0050017145	Electrical FEEDTHROUGH 10KV MTHT-10, CF 1.33", 3 pins. New	
50KV-3PINS-CF6	50 KV feedthrough on CF 6"	
R30013770W	7 KV feedthrough to be welded (riber for ion pump style). New	
0000001042	Elec. Feedthrough CF1.33 5 CTS 5A. 5 pins. New	
0000001062	FEEDTHROUGH 7 CONECTORS CF 16	
0000003316	ELECTRICAL FEEDTHROUGH 10 PINS	
30154740Z	FEEDTHROUGH TRIAX d15 lg69. New	
7938-02W	Ceramaseal FEEDTHROUGH. New	
0045406679	Elec. Feedthrough 10 KV. To be welded (no flange) New.	50.00
0050006880	Coaxial Elec. Feedthrough for welding. 10 KV. New	50.00
0000003315	FEEDTHROUGH to be welded. New	
0050017153	HERMETIC FEEDTHROUGH D5 D1,2 LG41. To weld. New	
0000001920	Elec Feddthrough CF 1.33" COAX 3A 700V	
24012100S	Elec. Feedthrough CF1.33 MT7P. New	
10094-02-CF	Ceramaseal Elec. Feedthrough CF 1.33 , 10 pins with connector. New	300.00
50015860	Elec. Feedthrough, 7 pins. To be welded.	100.00